Departamento en Venta
$ 2,950,000 MXN

+52 (442) 245-1107
contacto@drinmobiliaria.com.mx
+52 (442) 125-1347

Departamento en Venta en Querétaro, Tres Vistas Juriquilla de dos habitaciones

Actualizado: 02/11/2025

Detalles de la propiedad:

- Mantenimiento: $2,280
- Pisos: 1
- Habitaciones: 2
- Baños: 2
- Medios Baños: -
- Cochera: 2

Detalles del terreno:

- Superficie: 112 m^2
- Construcción: 92 m^2
- Año de Construcción: 3

Amenidades:

- Alberca
- Gym
- Cancha De Padel
- Salon De Eventos

Detalles de la ubicación:

Av. Cumbres De Juriquilla Cond. I, Tres Vistas Juriquilla Cumbres Del Lago, Querétaro, Querétaro

Mapa de ubicación

Descripción:

Departamento en Venta en TRES VISTAS JURIQUILLA en Nivel 13, cuenta con:
~ 2 recámaras, la principal con vestidor y baño completo,
~ sala-comedor,
~ cocina equipada,
~ terraza desayunador,
~ balcón con acceso desde las recámaras y la sala-comedor,
~ área de lavado,
~ estacionamiento techado.

A M E N I D A D E S: Cancha de pádel, alberca, gym, salón de eventos...
Disponibilidad y precio sujetos a cambio sin previo aviso
NO incluye muebles.

* Precio sujeto a cambios sin previo aviso.
* Producto sujeto a disponibilidad.
* El envío de esta ficha no compromente a las partes a la suscripción de ningún documento legal.

+52 (442) 245-1107 contacto@drinmobiliaria.com.mx +52 (442) 125-1347

Av. Prolongación Corregidora Norte #1116 Int. Ph 9, Esq. Bernardo Quintana
Col. Arboledas C.P. 76140. Querétaro, Qro.

drinmueblesqro
drinmobiliaria.qro
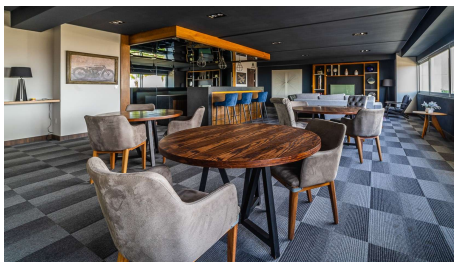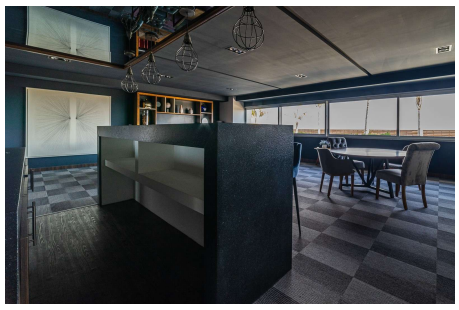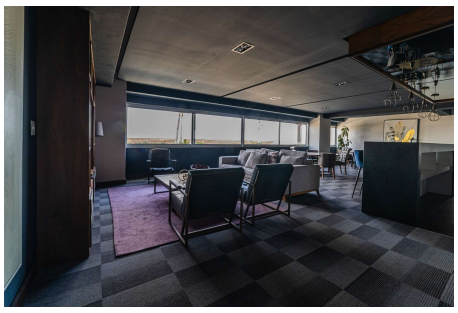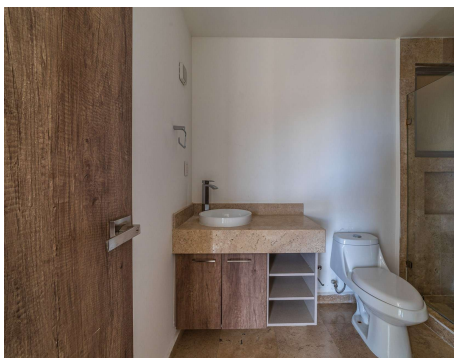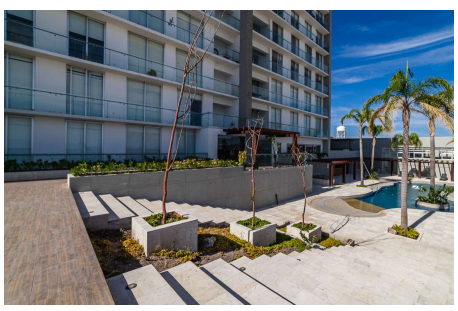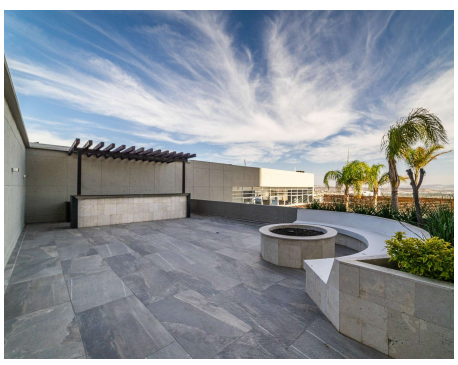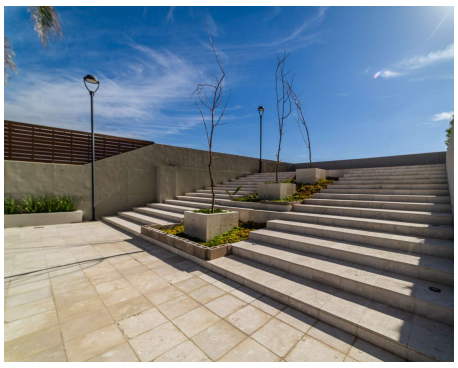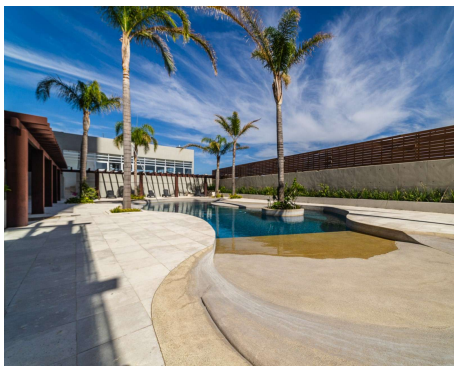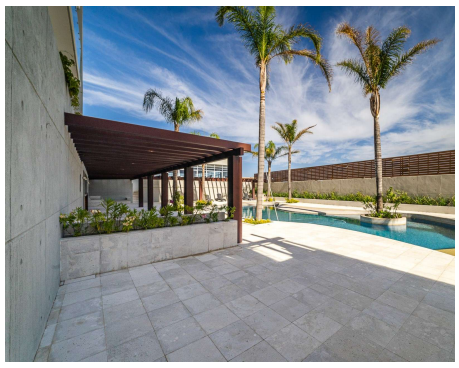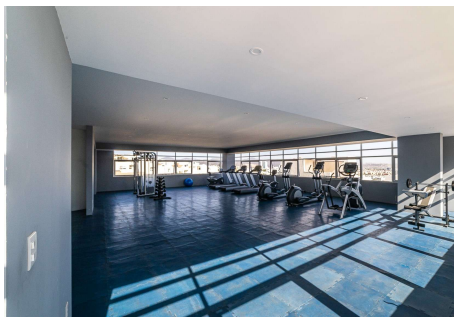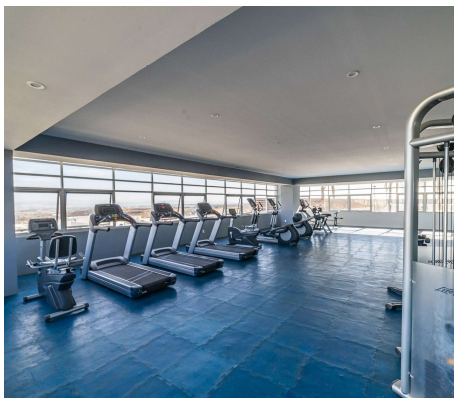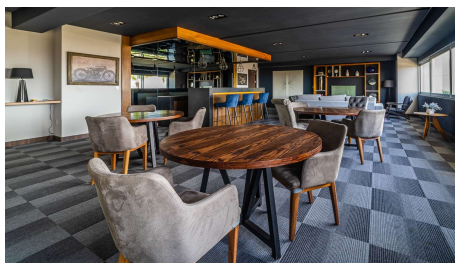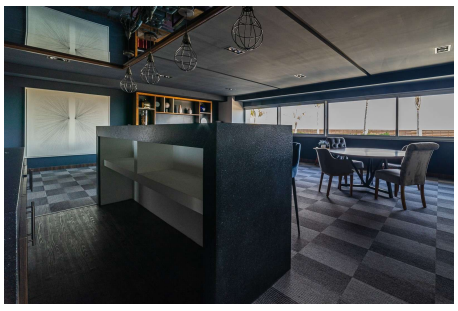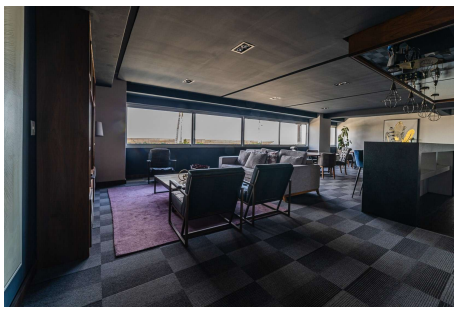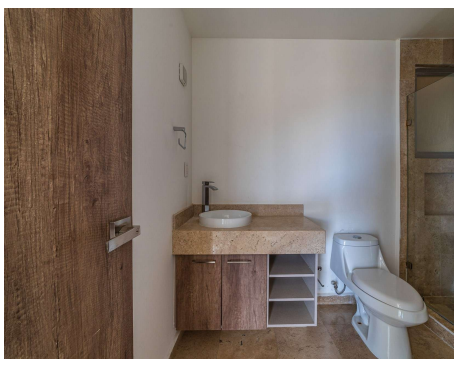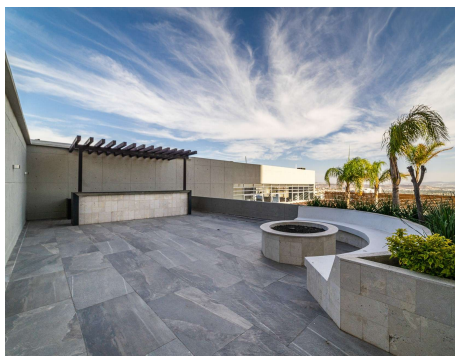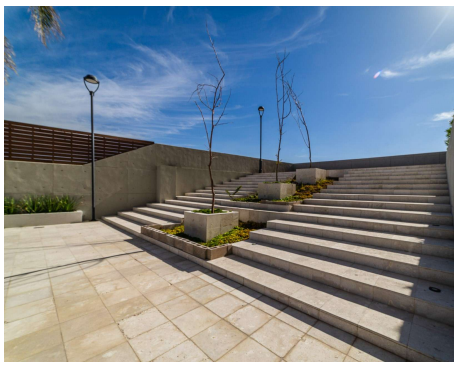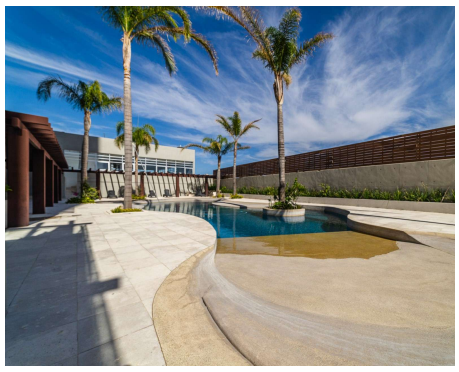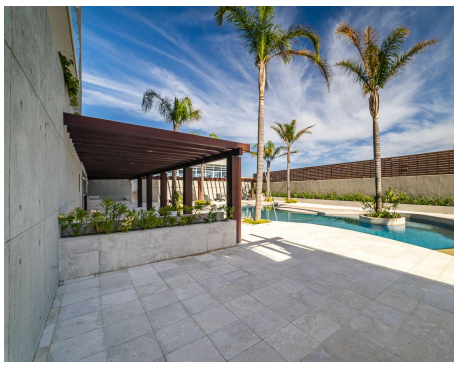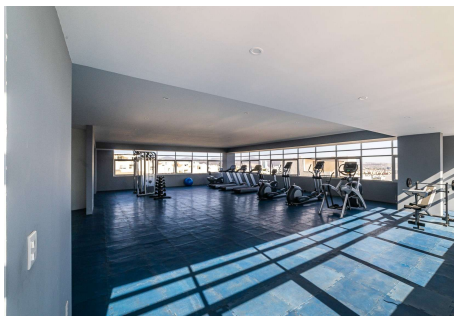
Resto de la Galería: